

Panasonic®

Operating & Installation Instructions

Washer Dryer
(Household Use)

Model No. **NA-S086S1**

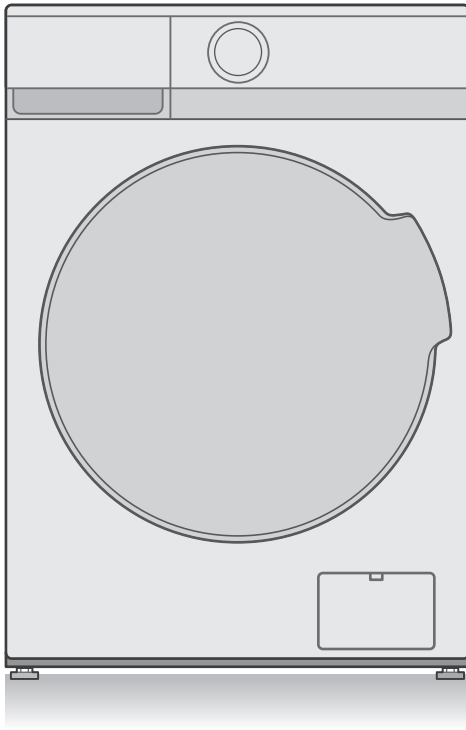

It is essential to read these instructions.

- Thank you for purchasing this product.
- Read these instructions carefully for optimum performance and safety before use.
 - Keep this manual for future reference.

Contents

Safety Precautions	2	
Checking Your Appliance	7	
Before Washing	8	
Control Panel	10	
Detergent	12	
Washing & Drying	14	
Program List	16	
Details of Programs	18	
Washing & Drying Tips	20	
Changing Program Settings	22	
Changing Appliance Settings	28	
Maintenance	29	
For Better Results	33	
Troubleshooting	34	
Error Display	40	
Installation	Choosing the Right Location	42
	Moving and Installing	43
	Connecting the Hoses	45
	Test Run	47
	Specifications	48

Safety Precautions

WARNING

May cause serious injury or death

Children must not use it alone.

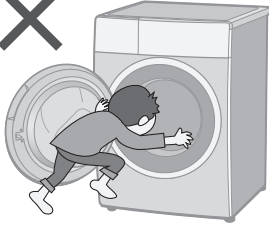

- This appliance is not intended for use by persons (including children) with reduced physical, sensory or mental capabilities, or lack of experience and knowledge, unless they have been given supervision or instruction concerning use of the appliance by a person responsible for their safety.
- Children should be supervised to ensure that they do not play with the appliance.

Setting the "Child Lock". (P. 28)

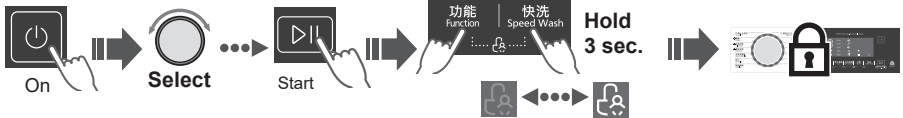

May cause fire or electric shock

Do not touch it with wet hands.



Do not hold or pull on the cord.

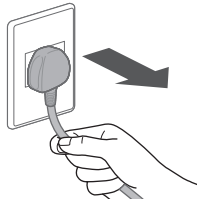

Do not use.

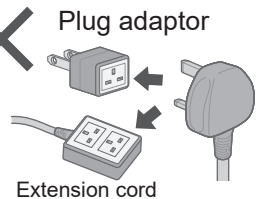

Fully insert it.

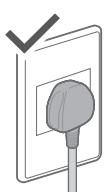
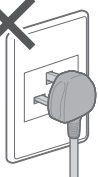

Do not use.



- If the power cord is damaged, it must be replaced by the manufacturer, its service agent or similarly qualified persons in order to avoid a hazard.

In case of failure or damaged power cord, stop use and ask the electrical technician.

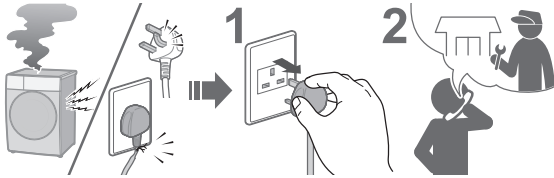

Accumulated dust may cause fire.

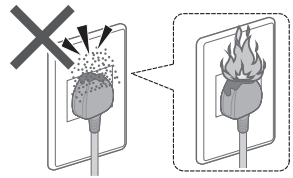

**Securely insert the ground prong.
Ask the electrical technician for a new socket.**

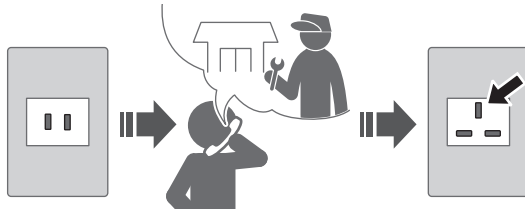

Wipe the power plug periodically.



Use a socket appropriate for this appliance.

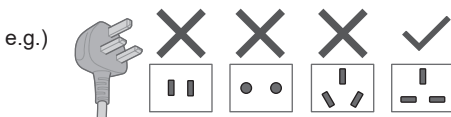

e.g.)

- The plug shape, socket shape and rating requirement vary with the region.

Keep away from flammable materials.

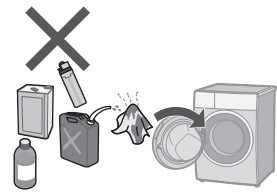

May cause failure

Do not disassemble, repair or modify it by yourself.



Safety Precautions (continued)

WARNING

May cause fire (For safety use of the dryer)

Do not dry items soiled with flammable materials.



- Items that have been soiled with substances such as cooking oil, acetone, alcohol, petrol, kerosene, spot removers, turpentine, waxes, wax removers and cosmetic oils must not be dried in the appliance even after having been washed.

Empty all pockets.

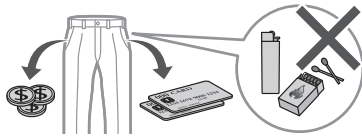

- Make sure that no objects are left in any of the pockets. Pay particular attention to cigarette lighters and matches. They may cause fire.

Do not dry items made of rubber, etc.

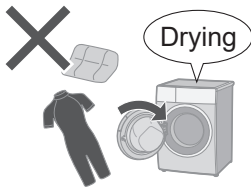

- Items such as foam rubber (latex foam), shower caps, waterproof textiles, airtight fabrics, rubber backed articles and clothes or pillows fitted with foam rubber pads should not be dried in the appliance. Such materials may be destroyed and thereby damage the appliance.
- Do not dry unwashed items in the appliance.

The lint must not be allowed to accumulate around the appliance.

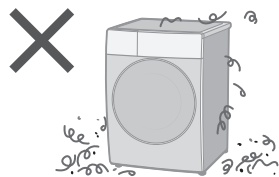

Observe the following.

- Never stop the appliance before the end of the drying cycle unless all items are quickly removed and spread out so that the heat is dissipated.
- The appliance is not to be used if industrial chemicals have been used for cleaning.
- The appliance must not be supplied through an external switching device, such as a timer, or connected to a circuit that is regularly switched on and off by a utility.



CAUTION

May cause water leakage

Turn off the water faucet.



Use new hose-sets.

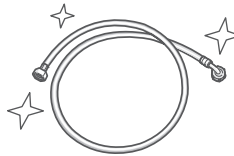

- New hose-sets supplied with the appliance are to be used and old hose-sets should not be reused.

May cause injury

Be careful not to get your fingers caught.

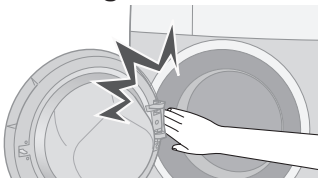

Do not climb on the appliance.

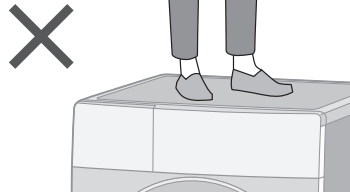

Do not touch when it is hot.

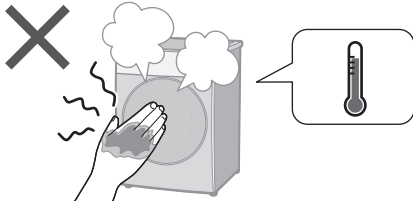

Install the appliance correctly.

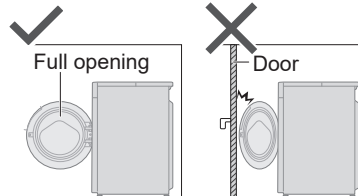

- The appliance must not be installed behind a lockable door, a sliding door or a door with a hinge on the opposite side to that of the appliance, in such a way that a full opening of the appliance door is restricted.

■ For maximum mass of dry cloth and pressure of tap water, see P. 48.

Safety Precautions (continued)



CAUTION

May cause failure

Keep away from heat and direct sunlight.

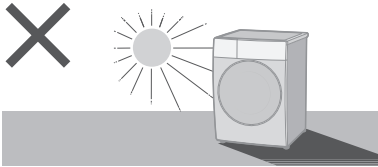

Remove shipping bolts before operation.

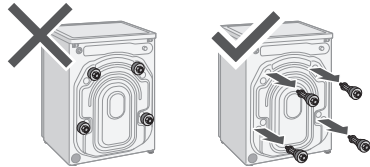

Do not obstruct.

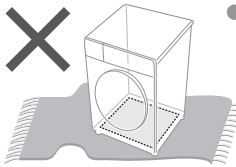

- Do not obstruct the openings of the bottom face with carpet, etc.

Do not use hot water.

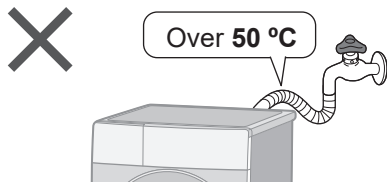

For machine-washable items only.

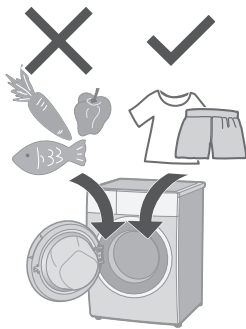

- This appliance is intended to be used in household.
This appliance is not intended to be used in applications such as:
 - staff kitchen areas in shops, offices and other working environments;
 - farm houses;
 - by clients in hotels, motels and other residential type environments;
 - bed and breakfast type environments;
 - areas for communal use in blocks of flats or in launderettes.

Do not wash excessively oily clothes.



Follow the instructions.



- Fabric softeners, or similar products, should be used as specified by the fabric softener instructions.

Checking Your Appliance

Part names

Detergent drawer (P. 12)

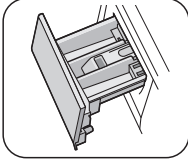

Control panel (P. 10)

Door

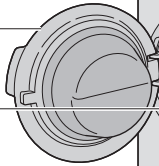

Drum

Hinge

Door seal

Adjustable feet (P. 44)

Drain filter cover (P. 32)

Drain hose (P. 45, 46)

Water inlet (P. 46)

Shipping bolts (P. 44)

Power cord and plug

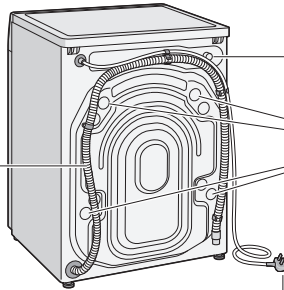

Accessories

Hose hanger (1) (P. 46)



Cover cap (4) (P. 44)



Water supply hose (1) (P. 45, 46)

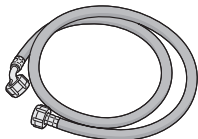

Bottom cover (1) (P. 43)

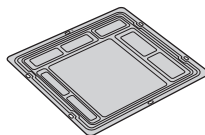

Before Washing

Preparing laundry

Before put clothes in drum

- Remove foreign objects.
- Use laundry nets for delicates and small items.

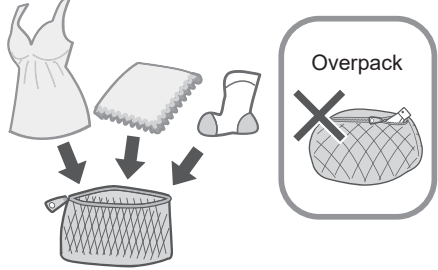
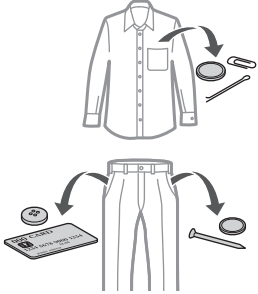

Pre-laundry check

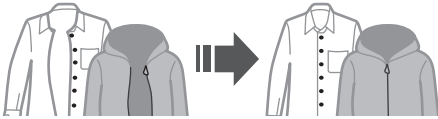

Clothes likely to pill

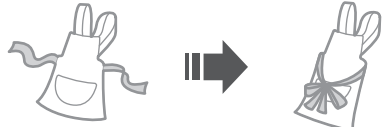
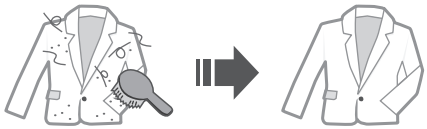

- Wash separately.

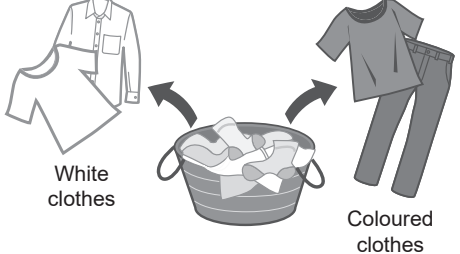

- Pretreat for heavy stains.

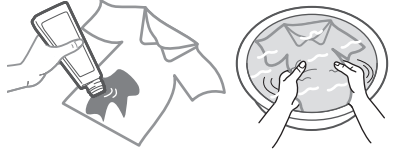

NOTE

- "Stain Support" function (P. 24) is recommended for removing stains.

- Observe care labels.



Cannot wash or dry

Cannot wash or dry



Leather / fur



Silk, rayon and cupro
(Blended fabric)

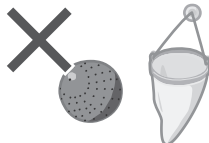

Commercially
available washing aids

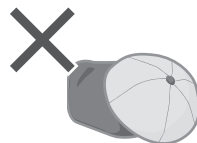

Cap with hard
core materials



Cushion, Pillow, etc.

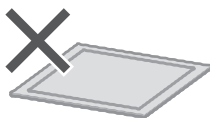

Urethane / rubber
backed or thick mats



Paper diapers

Others ...

- Wrinkled and embossed articles
- Crepe fabric
- Deformable clothing (blazers, ties, dresses, etc.)
- Velvet

Cannot dry



Any of the above
marks



Woollen clothing



Tights or pantyhose

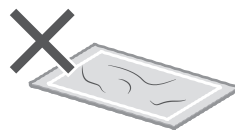

Mats and other
items with hair of
pets attached

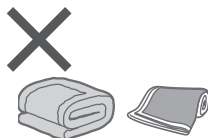

Quilts



Starched clothing



Clothing with laces
or embroidery, new
synthetic fibres, etc.

NOTE

- May cause clothing deformation, damage and harm or malfunction to the appliance.

Control Panel

Control buttons

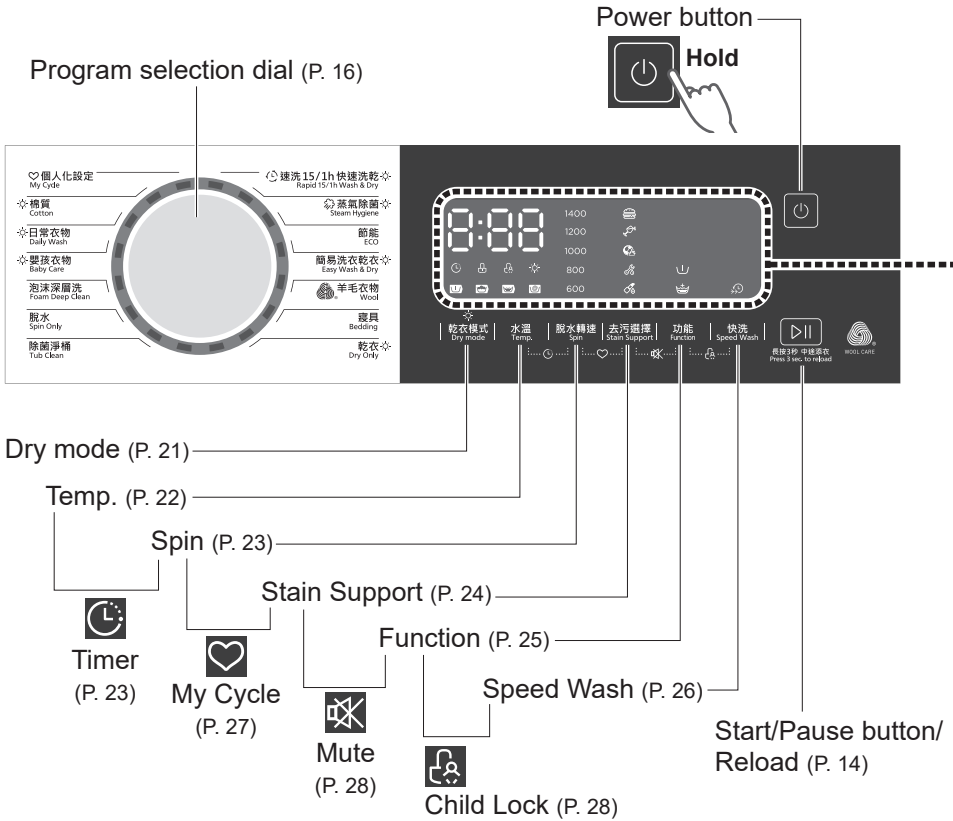

Touch operation

- If water, detergent or softener gets on, turn off and wipe off with a towel etc. immediately. (Cause of malfunction)



NOTE

- No operation \Rightarrow auto power off
- On \Rightarrow (Not pressed) Auto Power off
 10 min.

- In case of a power failure
- \Rightarrow When the power recovers, operation resumes from where it stopped. (Auto Restart)

Display

Remaining time



1:15

Error display (P. 40)

(e.g.)

E 10

Lock



The door is locked.



All buttons are locked, except the Power button. (Child Lock) (P. 28)



Process



Prewash



Wash



Rinse



Spin

Timer (P. 23)

Dry

Spin speed (P. 23)

Stain Support (P. 24)

Optional
function lamp



(P. 25)



(P. 25)



(P. 26)

Detergent

- Follow the instructions on each package.

Detergent

Use a low foam detergent.

- To prevent powder detergent from remaining in the detergent drawer:

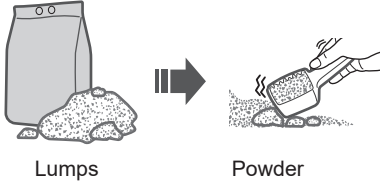
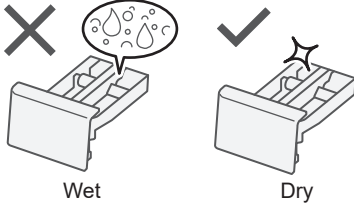

II Main wash

Powder detergent

Liquid detergent



Bleach



Strong acid cleanser

Fabric softener

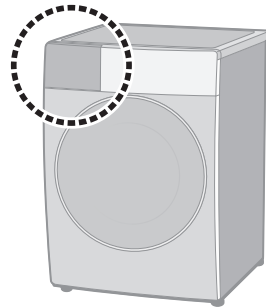
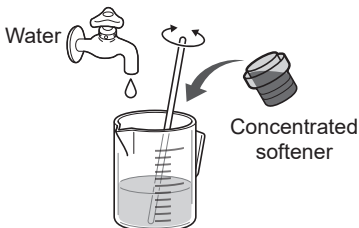
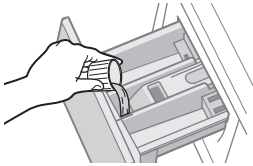

NOTE

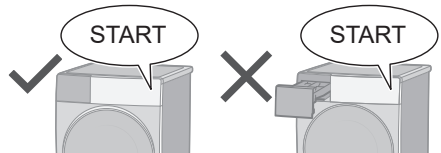

I Prewash (P. 25)

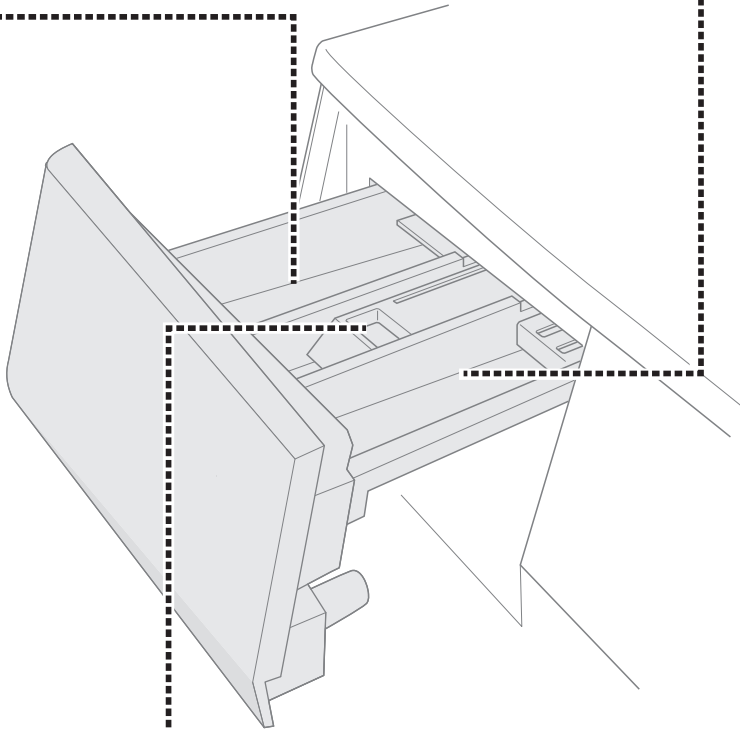

 Softener

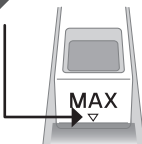

Washing & Drying

Basic Method

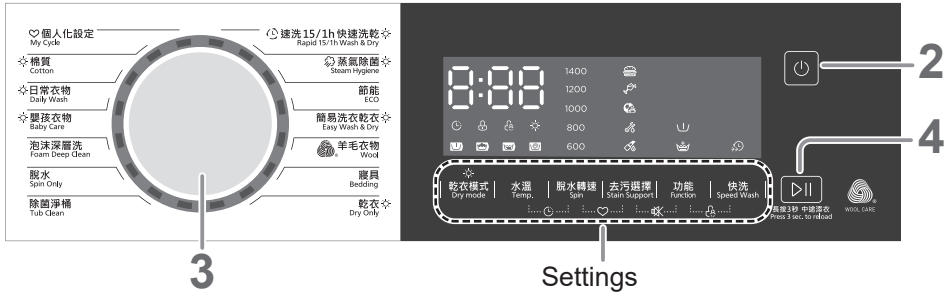

NOTE

■ Do not let laundry get caught in the door.

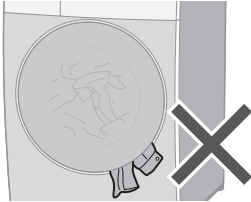

■ Do not overfill the drum with laundry.

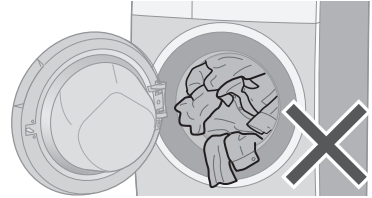

■ To open the door during operation

● During washing

Reload

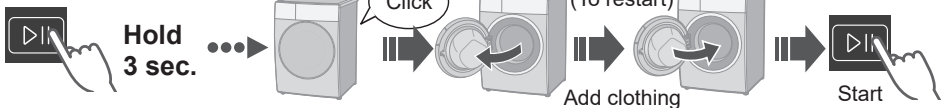

● During drying

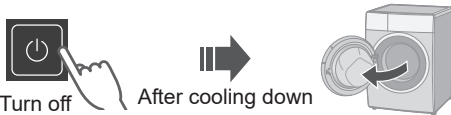

• The door will not open until the inside of the drum cools.

NOTE

● Door does not open. ➡ (P. 35)



● When adding clothing, do not open the door with the Power button off. Water increases when resuming. This action dilutes the detergent. Furthermore, if this operation is repeated, water may come out when the door is opened.

1

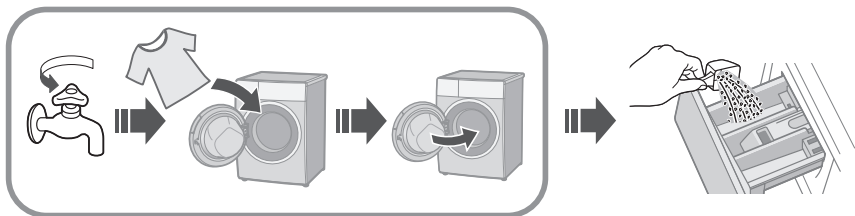

2



3



Select a program.

(P. 16)

■ Changing the settings



Displays total time.



(e.g.)

Settings



(P. 21)



(P. 22)



(P. 23)



(P. 24)



(P. 25)



(P. 26)



Timer
(P. 23)



My Cycle
(P. 27)

4

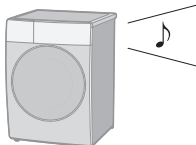



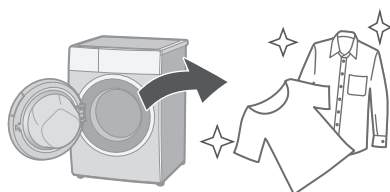

5



Program List







WASH & DRY / WASH

Program	Description	Max. load (kg)		Total time	
		Wash	Dry	Wash	Wash& Dry
Cotton	<ul style="list-style-type: none"> ● Everyday clothes (Cotton and linen) 	8.0	6.0	1:28	4:08 - 4:48
Daily Wash	<ul style="list-style-type: none"> ● Everyday clothes (Quicker than "Cotton" program) 	8.0	6.0	0:58	3:38 - 4:18
Baby Care	<ul style="list-style-type: none"> ● Clothes for babies & sensitive skin Rinsing thoroughly 	8.0	6.0	2:01	4:41 - 5:21
Steam Hygiene	<ul style="list-style-type: none"> ● Generating warm steam before washing and achieving 99.99 % bacteria elimination. <div style="border: 1px solid black; border-radius: 10px; padding: 2px; display: inline-block;">NOTE</div> Temperature will be over 70 °C. Please check the care labels on clothes.	4.0		2:28	5:08 - 5:48
Easy Wash & Dry	<ul style="list-style-type: none"> ● The standard energy program. Only "Dry mode" can be changed. Everyday clothes (Cotton and linen) 	6.0		–	3:47 - 4:27
1h Wash & Dry	<ul style="list-style-type: none"> ● Small loads, lightly soiled 	1.0		–	0:58

DRY

Program	Description	Max. load (kg)	Total time
Dry Only	<ul style="list-style-type: none"> ● Drying clothes. 	6.0	2:40 - 3:20

WASH

Program	Description	Max. load (kg)	Total time
Rapid 15	<ul style="list-style-type: none"> ● Small loads, lightly soiled 	2.0	0:15
ECO	<ul style="list-style-type: none"> ● Energy consumption is efficient. Everyday clothes (Cotton and linen) 	8.0	0:59
Wool	<ul style="list-style-type: none"> ● Machine-washable woollen clothes 	2.0	1:07
Bedding	<ul style="list-style-type: none"> ● Large items 	8.0	1:48
Foam Deep Clean	<ul style="list-style-type: none"> ● Increasing foam to improve wash performance 	8.0	1:10
Spin Only	<ul style="list-style-type: none"> ● Spinning only 	8.0	0:12
Tub Clean	<ul style="list-style-type: none"> ● Cleaning the drum 	—	1:18





"Wool" program of this appliance has been approved by The Woolmark Company for the washing of machine washable wool products provided that the products are washed according to the instructions on the garment label and this manual.
M2308: NA-S086S1

NOTE

- **Total time is approximate** (When the standard water supply rate is 15 L / min). For each program's default water temperature.
- These results depend on water pressure, water hardness, water inlet temperature, room temperature, type and amount of load, degree of soiling, utilized detergent, fluctuations in the main electricity supply and chosen additional options.











Details of Programs

Program \ Settings		Auto setting			Setting range		
		Temp. (°C)	Spin (r/min)	 *1 Dry mode	Temp. (°C)	Spin (r/min)	 *1 Dry mode
WASH & DRY	Cotton	40	1200	d-2	Cold, 20, 30, 40, 60, 90	800, 1000, 1200, 1400	d-1, d-2, d-3, 30, 60, 90, 120, 180
	Daily Wash	40	1200	d-2	Cold, 20, 30, 40, 60, 90	800, 1000, 1200, 1400	d-1, d-2, d-3, 30, 60, 90, 120, 180
	Baby Care	60	1200	d-2	Cold, 20, 30, 40, 60, 90	800, 1000, 1200	d-1, d-2, d-3, 30, 60, 90, 120, 180
	Steam Hygiene	60	1200	d-2	40, 60, 90	800, 1000, 1200	d-1, d-2, d-3, 30, 60, 90, 120, 180
	Easy Wash & Dry	40	1400	d-2	40	1400	d-1, d-2, d-3, 30, 60, 90, 120, 180
	1h Wash & Dry	Cold	1400	—	Cold, 20, 30, 40	1400	—
WASH	Cotton	40	1000		Cold, 20, 30, 40, 60, 90	0, 600, 800, 1000, 1200, 1400	
	Daily Wash	40	1000		Cold, 20, 30, 40, 60, 90	0, 600, 800, 1000, 1200, 1400	
	Baby Care	60	1000		Cold, 20, 30, 40, 60, 90	0, 600, 800, 1000, 1200	
	Steam Hygiene	60	1000		40, 60, 90	0, 600, 800, 1000, 1200	
	Rapid 15	Cold	800		Cold, 20, 30	0, 600, 800	
	ECO	30	1000		Cold, 20, 30, 40, 60	0, 600, 800, 1000, 1200, 1400	
	Wool	40	600		Cold, 20, 30, 40	0, 600, 800	
	Bedding	40	1000		Cold, 20, 30, 40, 60	0, 600, 800, 1000, 1200, 1400	
	Foam Deep Clean	40	800		Cold, 40	0, 600, 800, 1000, 1200, 1400	
	Spin Only	—	1000		—	0, 600, 800, 1000, 1200, 1400	
Tub Clean	90	—	90	—			
DRY	Dry Only	—	1200	d-2	—	800, 1000, 1200, 1400	d-1, d-2, d-3

NOTE

- Actual water temperature may differ from the declared cycle temperature.

Optional functions

 Timer	 Speed Wash	 Prewash	 Rinse+	 My Cycle	Stain Support				
					 Food ^{*2}	 Drinks ^{*2}	 Sports & Fitness ^{*3}	 Outdoor & Worker ^{*2}	 Health & Beauty ^{*3}
✓	✓	✓	✓	✓	✓	✓	✓	✓	✓
✓	✓	✓	✓	✓	✓	✓	✓	✓	✓
✓	✓	✓	✓	✓	✓	✓	—	—	—
✓	✓	✓	✓	✓	—	—	—	—	—
✓	—	—	—	✓	—	—	—	—	—
✓	—	—	✓	✓	—	—	—	—	—
✓	✓	✓	✓	✓	✓	✓	✓	✓	✓
✓	✓	✓	✓	✓	✓	✓	✓	✓	✓
✓	✓	✓	✓	✓	✓	✓	—	—	—
✓	✓	✓	✓	✓	—	—	—	—	—
✓	—	—	✓	✓	—	—	—	—	—
✓	✓	—	✓	✓	—	—	—	—	—
✓	—	—	✓	✓	—	—	—	—	—
✓	✓	✓	✓	✓	—	—	—	—	—
✓	✓	✓	✓	✓	—	—	—	—	—
✓	—	—	—	✓	—	—	—	—	—
✓	—	—	—	✓	—	—	—	—	—
✓	—	—	—	✓	—	—	—	—	—

*1 d-1 : Gentle Dry, d-2 : Normal Dry, d-3 : Extra Dry, 30, 60, 90, 120, 180 (min)

*2 "Prewash" function is not available. (Cannot be changed)

*3 "Prewash" function works automatically. (Cannot be changed)

Washing & Drying Tips

Bedding

Washable items

- 100 % cotton or 100 % synthetic

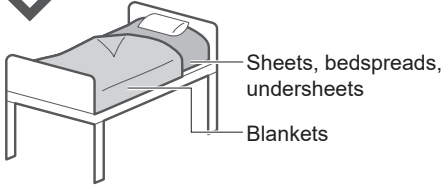

Not washable items



Electric blankets

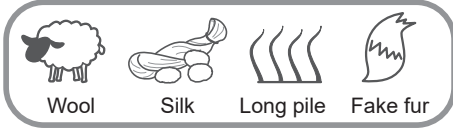

NOTE

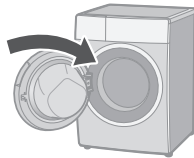

Putting blankets into the drum

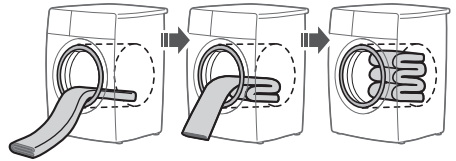
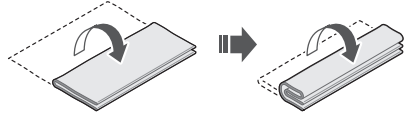

NOTE

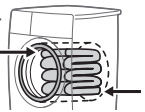
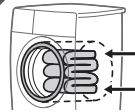

Wool

When washing

- To rinse fully, use the "Rinse+" function. (P. 25)

NOTE



After operation ends

Take out immediately

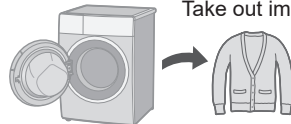

Dry mode

You can select dry mode according to your preference.

- Open the tap even in drying.

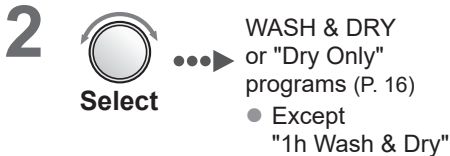

Dry mode	Description
	Gentle Dry Slightly dried and suitable for ironing.
	Normal Dry Dry with recommended settings.
	Extra Dry Suitable for clothes to be worn immediately after drying.
	30, 60, 90, 120, 180 (min) ● "Dry Only" program is not available. (P. 18)

NOTE

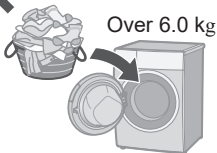

- The door is locked during drying.



To open the door
(P. 14)

- Even after drying is finished, cooling down the inside of the drum may take some time. The door will not open until the inside of the drum cools.

Changing Program Settings

■ Preparing

- Sort the laundry and put it into the drum. (P. 8)
- Add the detergent. (P. 12)

1

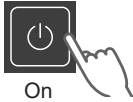

2



3

Change the program's settings.



Temp.
Timer
Spin

- Available options and setting ranges are different depending on the program. (P. 18)
- An alarm sounds if you select an option that is unavailable.

4







Temp.

Change the washing temperature.



■ Setting guide

Low	High
● Colours 	● White 
● Lightly Soiled 	● Heavily Soiled 
● Easily shrinks	● Cotton

3

水溫
Temp.

(P. 18)

Spin

Change the spin speed.

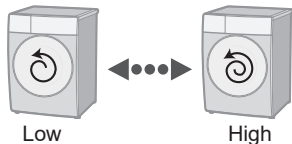

■ Setting guide

<p>Low</p>	<p>High</p>
<ul style="list-style-type: none"> ● To reduce wrinkling 	<ul style="list-style-type: none"> ● To dry more thoroughly

3

脱水轉速
Spin

(P. 18)



Timer

Set how many hours later to start operation. (Up to 24 hours)

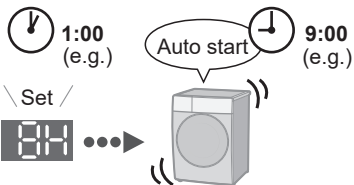

3



88 (e.g.)



■ To cancel settings



Turn off

(All settings are cancelled)

NOTE

- All indications turn off except



Changing Program Settings (continued)

■ Preparing

- Sort the laundry and put it into the drum. (P. 8)
- Add the detergent. (P. 12)



3 Change the program's settings.



Prewash
Rinse+
(Function)

Stain Support

- Available options and setting ranges are different depending on the program. (P. 18)
- An alarm sounds if you select an option that is unavailable.



Stain Support

Specific treatments for five scenarios.

	Food (40 °C)	Vegetables Juice Food sauce
	Drinks (60 °C)	Red wine Hot drink Soft drink
	Sports & Fitness (40 °C)	Grass stains Dust Sweat stains
	Outdoor & Workers (60 °C)	Grease Mud stain Carbon pigment
	Health & Beauty (60 °C)	Cosmetics Blood Drugs

* "Prewash" function works automatically.
Detergent needs to be added to the compartment I.(P. 25)



Prewash (Function)

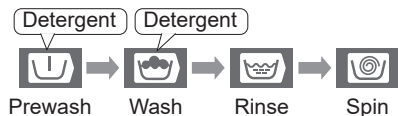

3

功能
Function



Prewash
(On)

NOTE

Main wash



Powder detergent



Liquid detergent

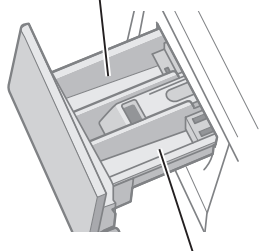

Prewash (P. 13)

Half the amount of the main wash

- Liquid detergent put in the main wash drawer will just flow out during Prewash.
- Detergent needs to be added to the compartment I.

Rinse+ (Function)

Add extra rinse process.



3

功能
Function



Rinse+
(On)

2 times

功能
Function



Prewash
(On)



Rinse+
(On)

3 times

- Rapid 15, Eco, Wool, 1h Wash & Dry

功能
Function



Rinse+
(On)

1 time

Changing Program Settings (continued)

■ Preparing

- Sort the laundry and put it into the drum. (P. 8)
- Add the detergent. (P. 12)



3 Change the program's settings.



Speed Wash

My Cycle

- Available options and setting ranges are different depending on the program. (P. 18)
- An alarm sounds if you select an option that is unavailable.



Speed Wash

Decrease the washing time.



My Cycle

Memorize favourite settings.
Selecting "My Cycle" program
recalls those settings from memory.

3 Change settings or optional functions. (P. 18)

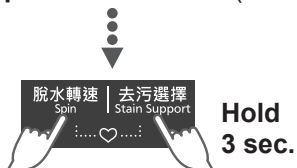

- The default setting program is "Cotton".
- **To change:**
Same procedure

Changing Appliance Settings

Mute

After muting the buzzer function, the sounds will not be activated any more.

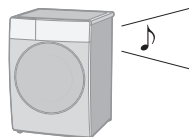

■ **To cancel:**

Same procedure 

Child Lock

All are locked, except the Power button.

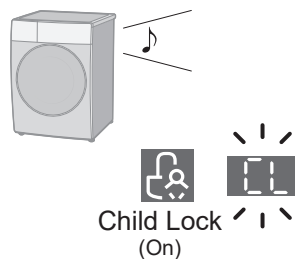
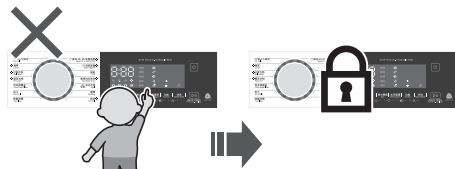

■ **To cancel:**

Same procedure 

NOTE



- "Child Lock" is not released, even when the power is turned off.

Maintenance

Water supply filter

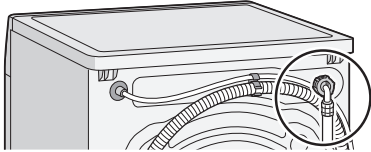

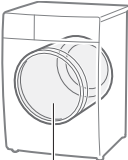
Every 3 months or when **E 11** error message appears



1  
Empty

2 
On

3  **Select "Cotton"**

4  **Start** 1 min.  **Turn off**

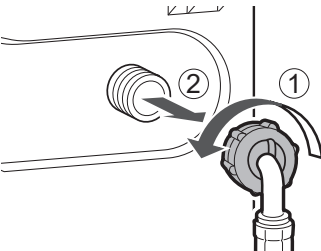
5 

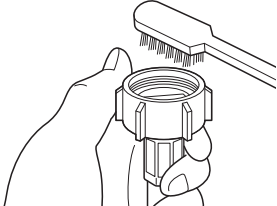
6 

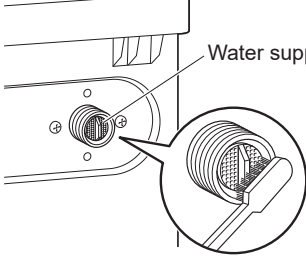
7 
Water supply filter

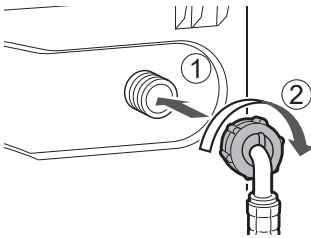
8 

Maintenance (continued)

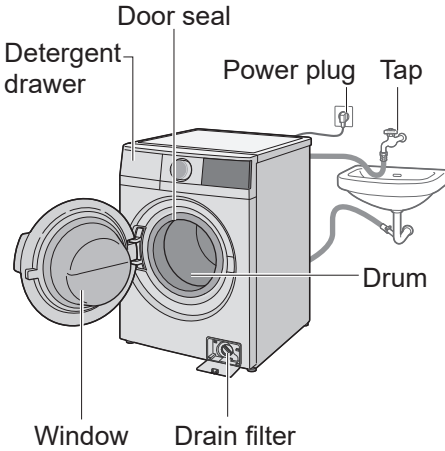

Appliance

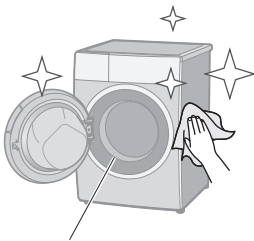

Door seal

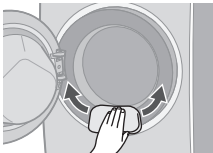

For heavy soil

Mild kitchen detergent

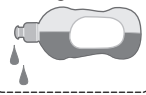

NOTE

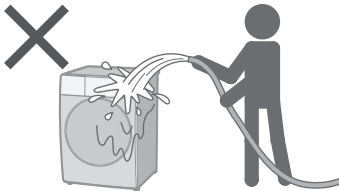

- Do not use gritty cleaners or thinners, or products containing alcohol or paraffin oil.

Detergent drawer

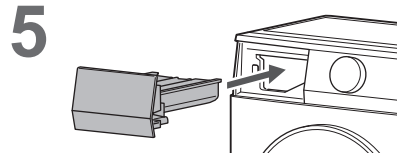
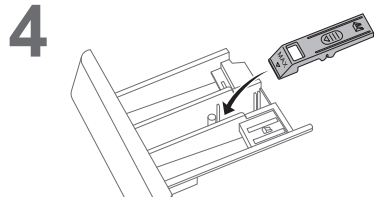
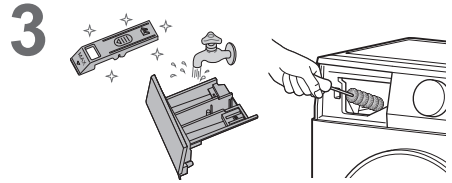
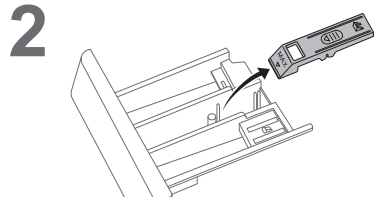
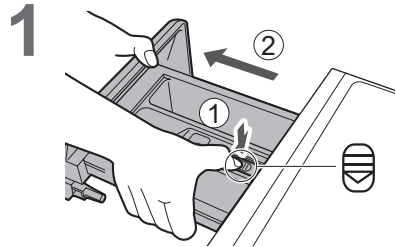

Drum

Regularly according to the need
<Tub Clean>

Clean the drum by using 90 °C high temperature sterilization.

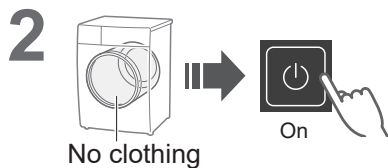

NOTE

- When this program is performed, the clothes or other washing items cannot be added.
- When proper amount of chlorine bleaching agent is put in, the drum cleaning effect will be better.

Maintenance (continued)

Drain filter

Every 3 months or when **E2** error message appears

Be sure to check the following before this procedure.

- Water in the drum has been drained.
- The operation has finished.
- The drum is empty.



CAUTION

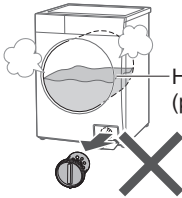

Hot water
(possibly scalding water)

1



Turn off

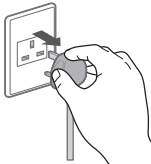

2

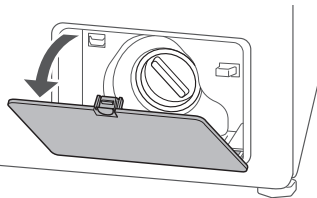

3

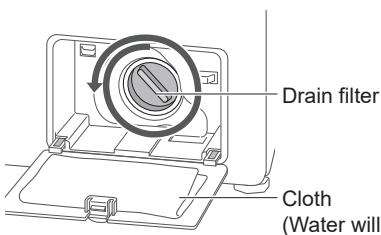

4

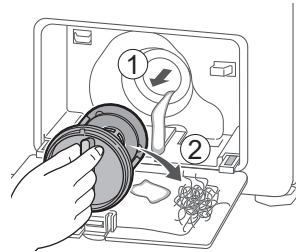

5 Replace

1



2 Until it is in place





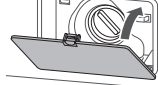





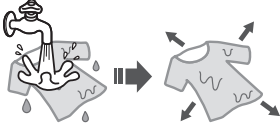

3









NOTE

- Depending on drainage conditions, the remaining water amount may increase.

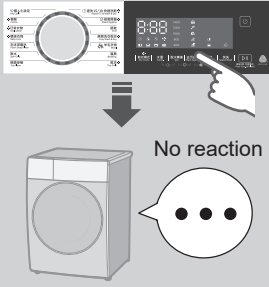
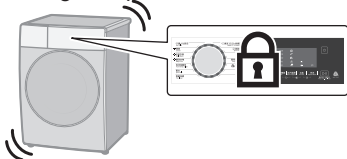
For Better Results

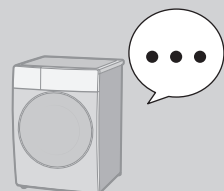
Symptoms	Tips for nice finish
<p>Shrunken clothes</p> 	<p>If cotton products have shrunk by drying</p> <ul style="list-style-type: none"> ● Moisten and stretch. 
<p>Hand feeling changes by wrinkles</p> 	<ul style="list-style-type: none"> ● Reduce clothing amount.  <ul style="list-style-type: none"> ● Select the dry mode. (P. 21)  <ul style="list-style-type: none"> ● After drying 
<ul style="list-style-type: none"> ● Drying is insufficient ● Drying is uneven 	<ul style="list-style-type: none"> ● Reduce clothing amount.  <ul style="list-style-type: none"> ● Turn on. ● Select the dry mode. (P. 21) 
<p>Feel rough</p> 	<ul style="list-style-type: none"> ● When towels feel rough after washing 
<p>Lint is attached</p> 	<ul style="list-style-type: none"> ● "Rinse+" or "Tub Clean" (P. 25) (P. 31)

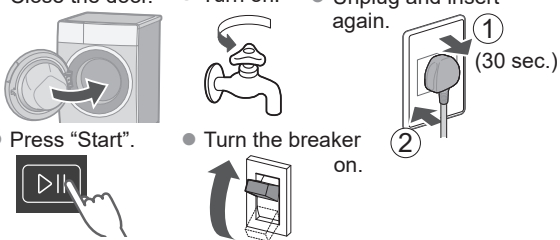
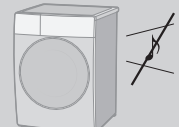
Troubleshooting

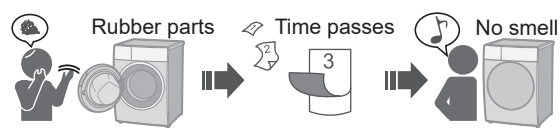
	Symptoms	Points to be checked
Main unit	<p>Touch the buttons</p>  <p>No reaction</p>	<p><input type="checkbox"/> Possible cause</p> <ul style="list-style-type: none"> ● During an operation  <p><input type="checkbox"/> Try</p> <ul style="list-style-type: none"> ● Child Lock (P. 28) 
	<p>No operation</p> 	<p><input type="checkbox"/> Check</p> <ul style="list-style-type: none"> ● Power cut ● Timer  <p><input type="checkbox"/> Try</p> <ul style="list-style-type: none"> ● Close the door. ● Turn on. ● Unplug and insert again. ● Press "Start". ● Turn the breaker on. 
	<p>No buzzer sounds</p> 	<p><input type="checkbox"/> Check</p> <ul style="list-style-type: none"> ● Mute (P. 28) 
	<p>Odour of rubber</p> 	<p><input type="checkbox"/> Possible cause</p>  <p><input type="checkbox"/> Try</p> <p>"Tub Clean" (P. 31)</p>

	Symptoms	Points to be checked
--	----------	----------------------

Main unit

Door does not open



- Possible cause
 - During an operation



Door is locked.
To open the door during operation (P. 14)

- Check
 - Temperature

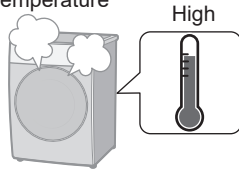

NOTE

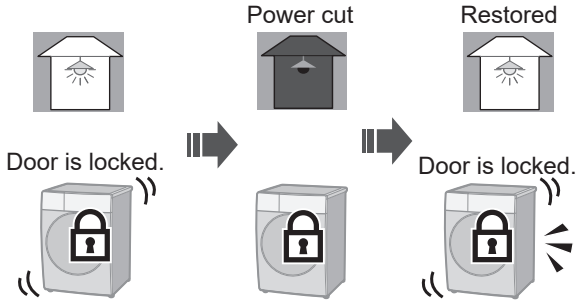

Detergent and foam

After washing

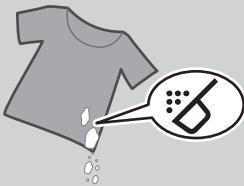



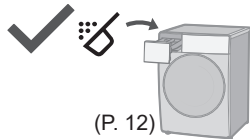
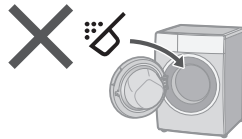





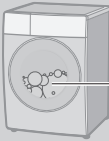





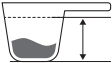



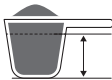

- Check



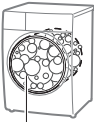
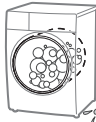
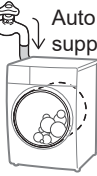



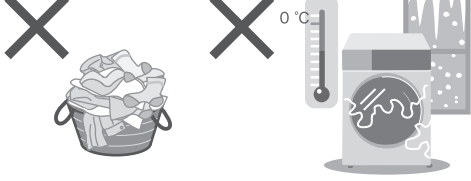
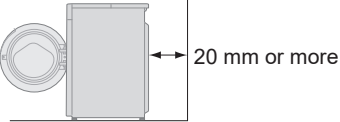
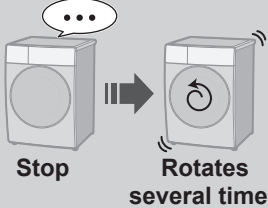

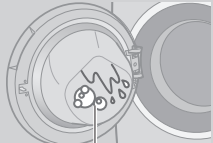
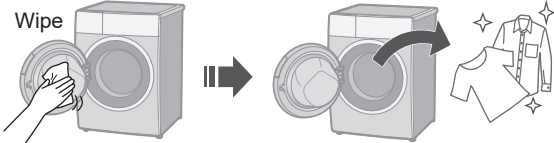
(P. 12)



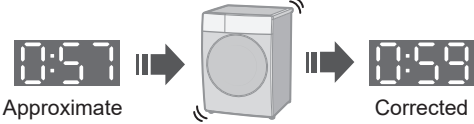

Troubleshooting (continued)

	Symptoms	Points to be checked
Detergent and foam	 <p>Foam</p>	<input type="checkbox"/> Possible cause <ul style="list-style-type: none"> • The amount of foam varies. <ul style="list-style-type: none"> • Temperature  • Water hardness 
	<p>Not enough</p> 	<input type="checkbox"/> Check <ul style="list-style-type: none"> • Powder detergent <ul style="list-style-type: none">   <p>(P. 12)</p> <ul style="list-style-type: none"> • Too little detergent  • Low foam detergent  • Heavily soiled  • Load too large 
	<p>Too much</p> 	<input type="checkbox"/> Check <ul style="list-style-type: none"> • Too much detergent 
<p>Detergent for Prewash does not flow</p>  <p>Prewash</p>	<input type="checkbox"/> Check <ul style="list-style-type: none">  功能 Function   (P. 25) 	
<p>Wash</p>  <p>Wash</p> <p>Water drainage</p>	<input type="checkbox"/> Possible cause <ul style="list-style-type: none"> Excess foam  Foam Foam detection function  Auto drainage Auto drainage  Auto supply 	

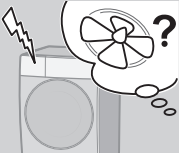

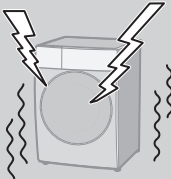
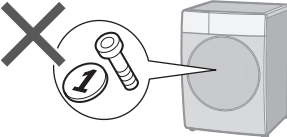

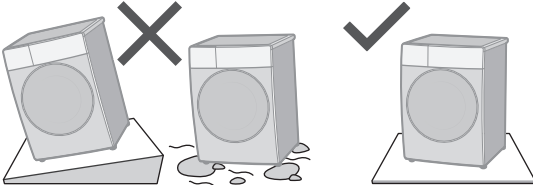
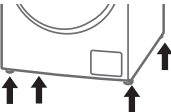
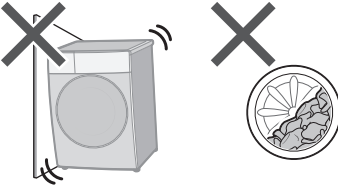

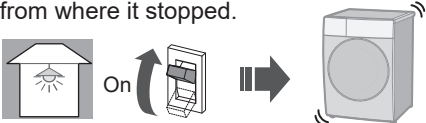







	Symptoms	Points to be checked
Dry	<p>Drying takes too long</p> 	<p><input type="checkbox"/> Check</p> <ul style="list-style-type: none"> ● Too heavy ● Too cold  <p><input type="checkbox"/> Try</p> <ul style="list-style-type: none"> ● Check the location 
Rinse/Spin	<p>During the spin process</p> 	<p><input type="checkbox"/> Possible cause</p> <p>Unevenness</p>  <p>Evenness</p> <p><input type="checkbox"/> Try</p> <p>Too light</p> 
	<p>After washing</p>  <p>Foam or water</p>	<p><input type="checkbox"/> Try</p> 

Troubleshooting (continued)

	Symptoms	Points to be checked
Time	<p>During a wash</p> <p>Displayed time</p>  <p>Changes</p>	<p><input type="checkbox"/> Possible cause</p> <ul style="list-style-type: none"> ● Remaining time is corrected during operation.  <ul style="list-style-type: none"> ● If the settings are changed ● If clothes are uneven   <p>➡ The remaining time may increase.</p>
	<p>Remaining time</p> <p>Does not decrease</p>  <p>or</p> <p>Suddenly decrease</p> 	<p><input type="checkbox"/> Possible cause</p> <p>The displayed time is a guideline.</p>
Noise	<p>During water drainage</p> 	<p><input type="checkbox"/> Possible cause</p> <ul style="list-style-type: none"> ● This is normal. <p>The drain pump is working.</p>
	<p>Sound of fan rotating</p> 	<p><input type="checkbox"/> Possible cause</p> <ul style="list-style-type: none"> ● This is normal. <p>The fan cools electric parts.</p>

	Symptoms	Points to be checked
Noise	<p data-bbox="127 635 293 689">Unusual noise (or vibration)</p> 	<p data-bbox="427 226 533 252">☐ Check</p> <ul style="list-style-type: none"> <li data-bbox="456 258 607 284">● Metal items  <ul style="list-style-type: none"> <li data-bbox="456 446 707 472">● Shipping bolts (P. 44)  <ul style="list-style-type: none"> <li data-bbox="456 635 788 660">● Slope or an unstable surface  <ul style="list-style-type: none"> <li data-bbox="456 877 620 903">● Adjust 4 feet. <p data-bbox="665 909 725 935">(P. 44)</p>  <ul style="list-style-type: none"> <li data-bbox="456 1040 577 1066">● Touching <li data-bbox="660 1040 770 1066">● Uneven 
Others	<p data-bbox="145 1359 255 1385">Power cut</p>  <p data-bbox="309 1359 396 1385">Breaker</p> <p data-bbox="291 1423 322 1449">Off</p> 	<p data-bbox="427 1311 533 1337">☐ Check</p> <ul style="list-style-type: none"> <li data-bbox="456 1347 967 1401">● When the power recovers, operation resumes from where it stopped. 

Error Display

Error code	Code description	Points to be checked
E 10	Unable to supply water	<p>1 Check</p> <p>2  Start</p> <div style="border: 1px solid black; padding: 5px; margin: 10px 0;"> <p>Water outage  Turned off  Water supply filter (P. 29) </p> </div> <ul style="list-style-type: none"> • Check the water pressure. (0.05 - 1 MPa) • To repair or replace parts, contact authorized repair agents. 
E 21	Unable to drain	<p>1 Check</p> <p>2  Start</p> <div style="border: 1px solid black; padding: 5px; margin: 10px 0;"> <p>     (P. 32)</p> </div> <ul style="list-style-type: none"> • Confirm that the drain hose is attached correctly. (P. 46) • To repair or replace parts, contact authorized repair agents. 
E 30	Door is open	<p>1 </p> <p>2  Start</p> <ul style="list-style-type: none"> • To repair or replace parts, contact authorized repair agents. 

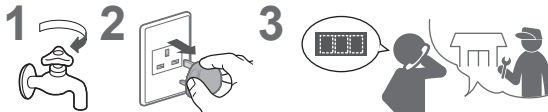
Error code	Code description	Points to be checked
E 12	Overflow alarm	
E 33	Water sensor error	
E 54	Communication error between computer board and motor	 <p data-bbox="761 486 974 542">Contact authorized repair agents.</p>
E XX	Others	

Installation

Choosing the Right Location



Make sure to ask a service person for installation.

- Do not install the appliance by yourself.
- Follow this installation method. If you do not, Panasonic will not be liable for any accidents or damages.

Appliance dimensions

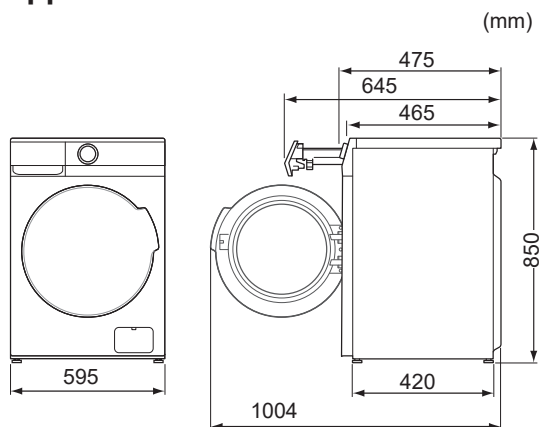

■ Set-in installation

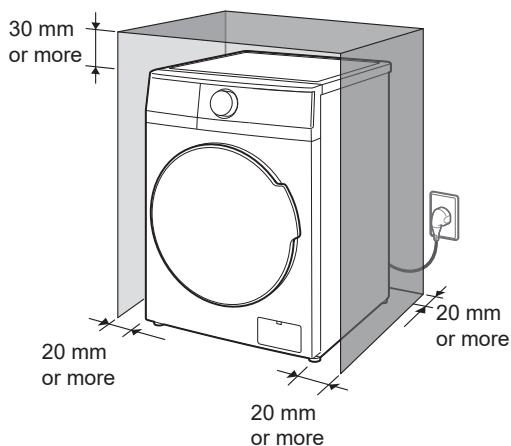

Check the location.

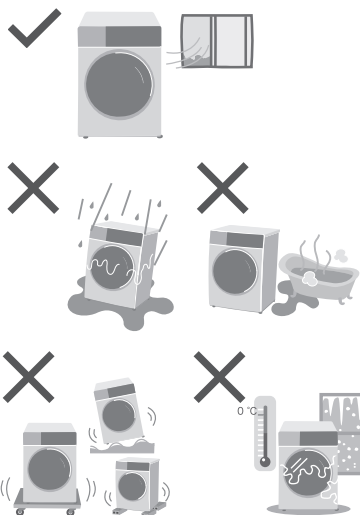

NOTICE

May cause malfunction.



Do not install the appliance near the equipment that generates electromagnetic waves, such as an IH rice cooker.

Moving and Installing

Carrying the appliance

Do not do it alone.

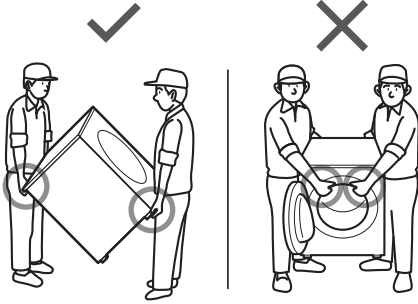

Installing the bottom cover

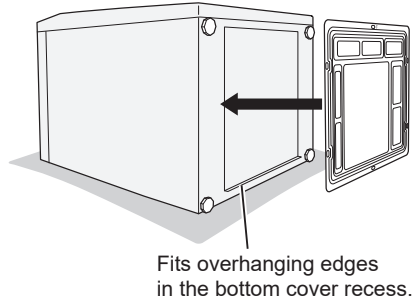
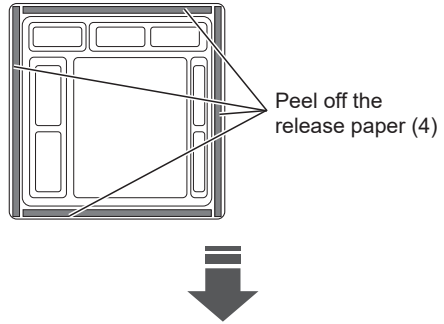

Unpacking the appliance

Remove the small triangle foam (a) with the bottom packaging together.

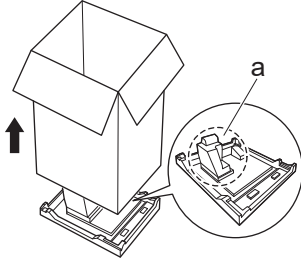

NOTE

- There is a risk of suffocation. Keep all packaging material (e.g. Films, Styrofoam) well away from children.

Installation **Moving and Installing** (continued)

Removing the shipping bolts

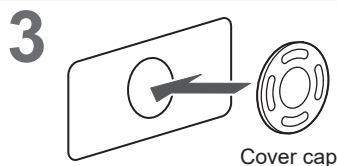
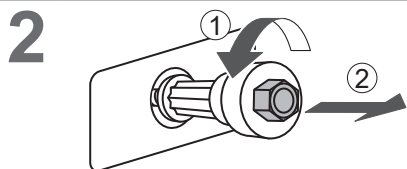
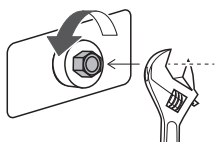
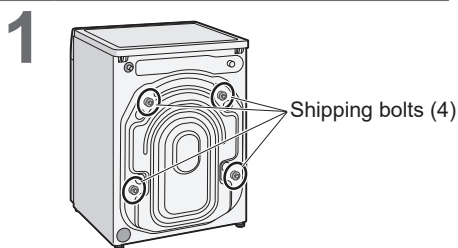

NOTE

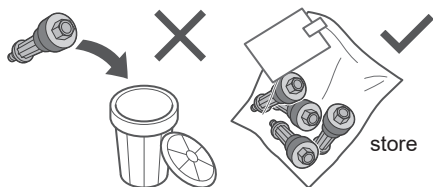

■ Moving the appliance again

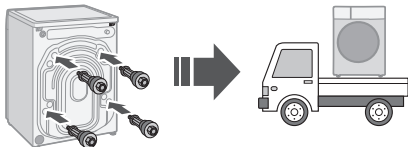

Levelling the appliance

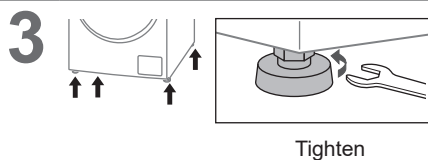
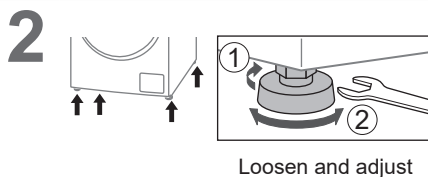
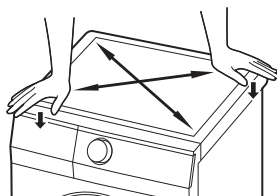
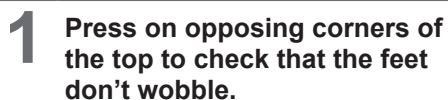

NOTE

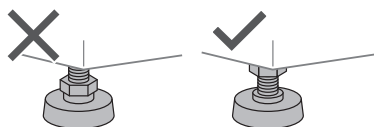

Installation **Connecting the Hoses**

Connect the hoses properly to prevent water leaks.

Maximum connection distances for hoses and the power cord

Right side connection

(cm)

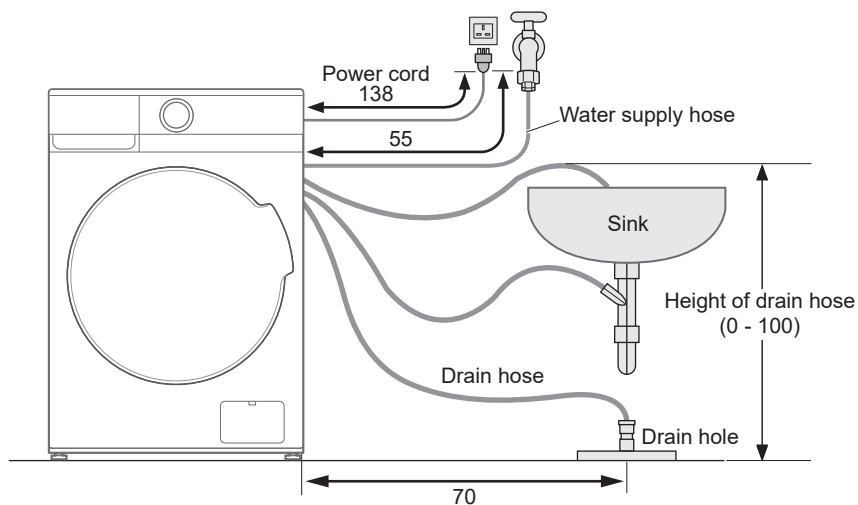

Left side connection

(cm)

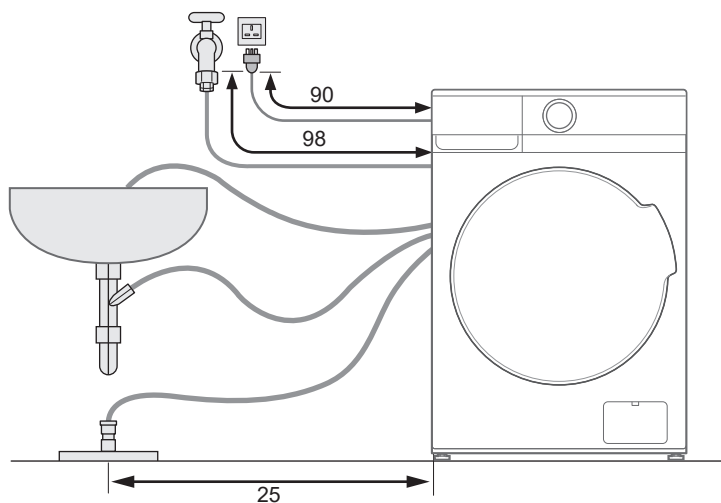

Water supply hose

■ Connecting the water supply hose



CAUTION

- Tighten the nut firmly.
- Do not twist, squash, modify or cut the hose.

1

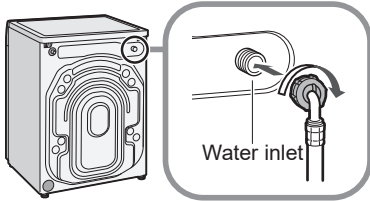

2

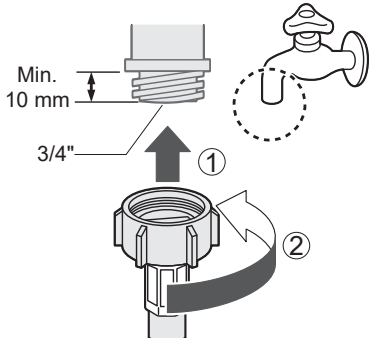

3

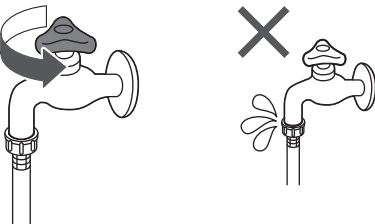

Drain hose

■ Draining to a sink or wash basin

NOTICE

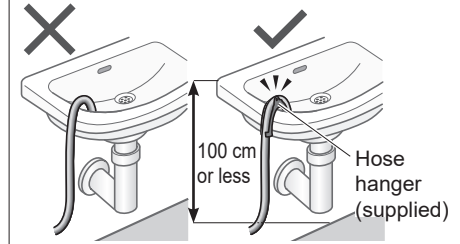

■ Draining to a floor directly

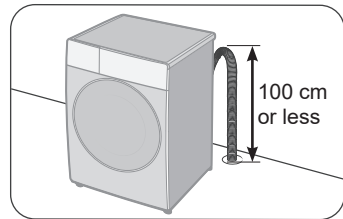

■ Draining to a sink drain hose branch

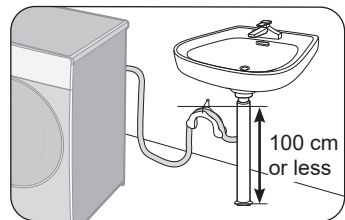

NOTE

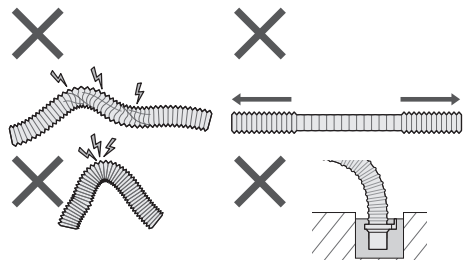

Installation Test Run

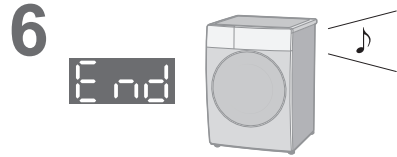
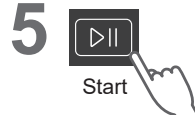
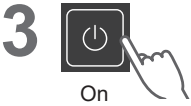
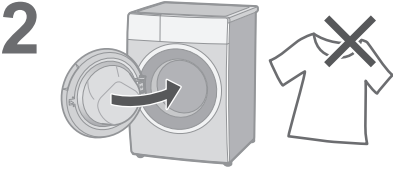

Checking after test run

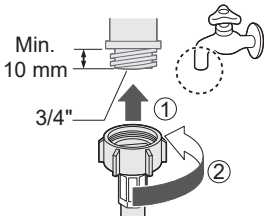
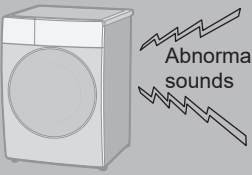
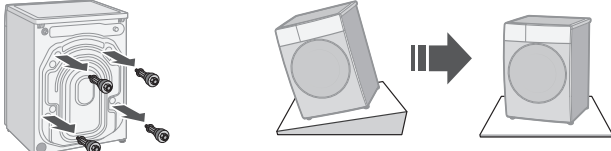
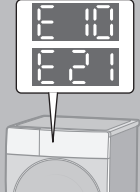
Problem	Causes and Measures
<p>Water leaks</p> 	<p>Connect the water supply hose properly.</p> 
<p>Abnormal sounds</p> 	<ul style="list-style-type: none"> ● Remove the shipping bolts (P. 44). ● Install stably. 
<p>Error display</p> 	<p>See P. 40.</p>

Specifications

		NA-S086S1
Rated voltage (V)		220 - 240
Rated frequency (Hz)		50
Maximum energy rated power input (W)		1700 - 2000
Heating energy rated power input (W)	For washing	1650 - 1960
	For drying	1100 - 1300
Maximum spin speed (r/min)		1400
Product dimensions (W x D x H) (mm)		595 × 475 × 850
Product weight (kg)		65
Maximum mass of dry cloth (Wash) (kg)		8.0
Maximum mass of dry cloth (Dry) (kg)		6.0
Pressure of tap water (MPa)		0.05 - 1